Hearts

G. Maier

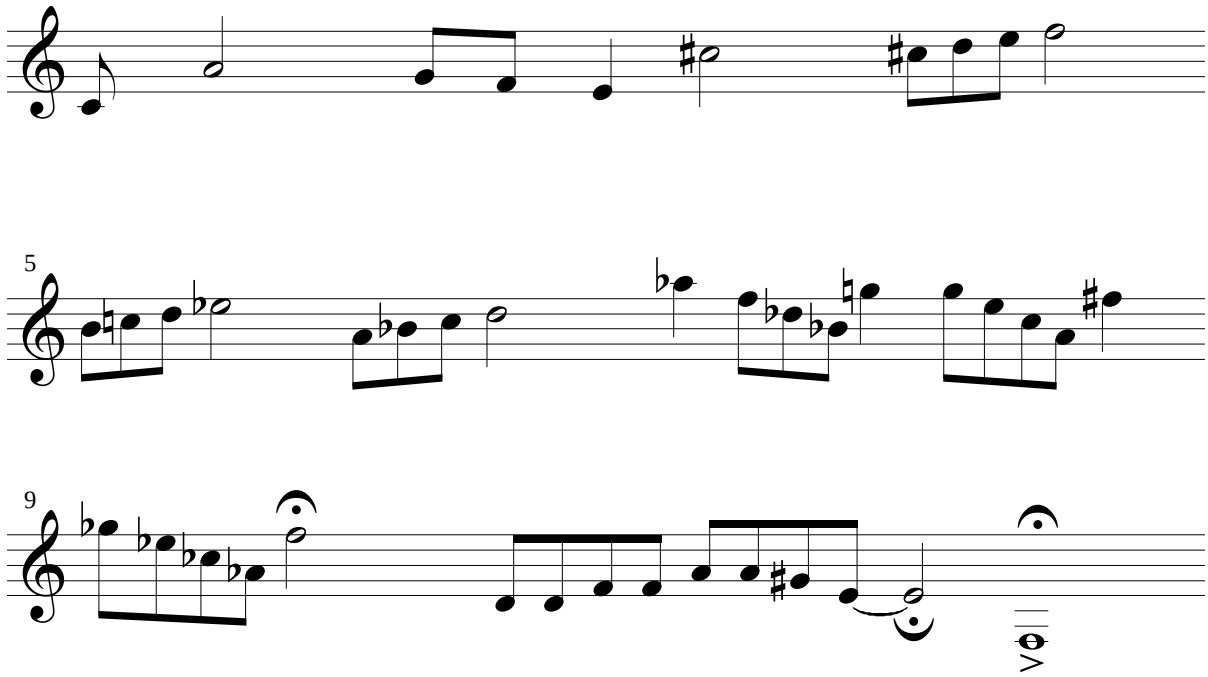

©