Room 45 by night
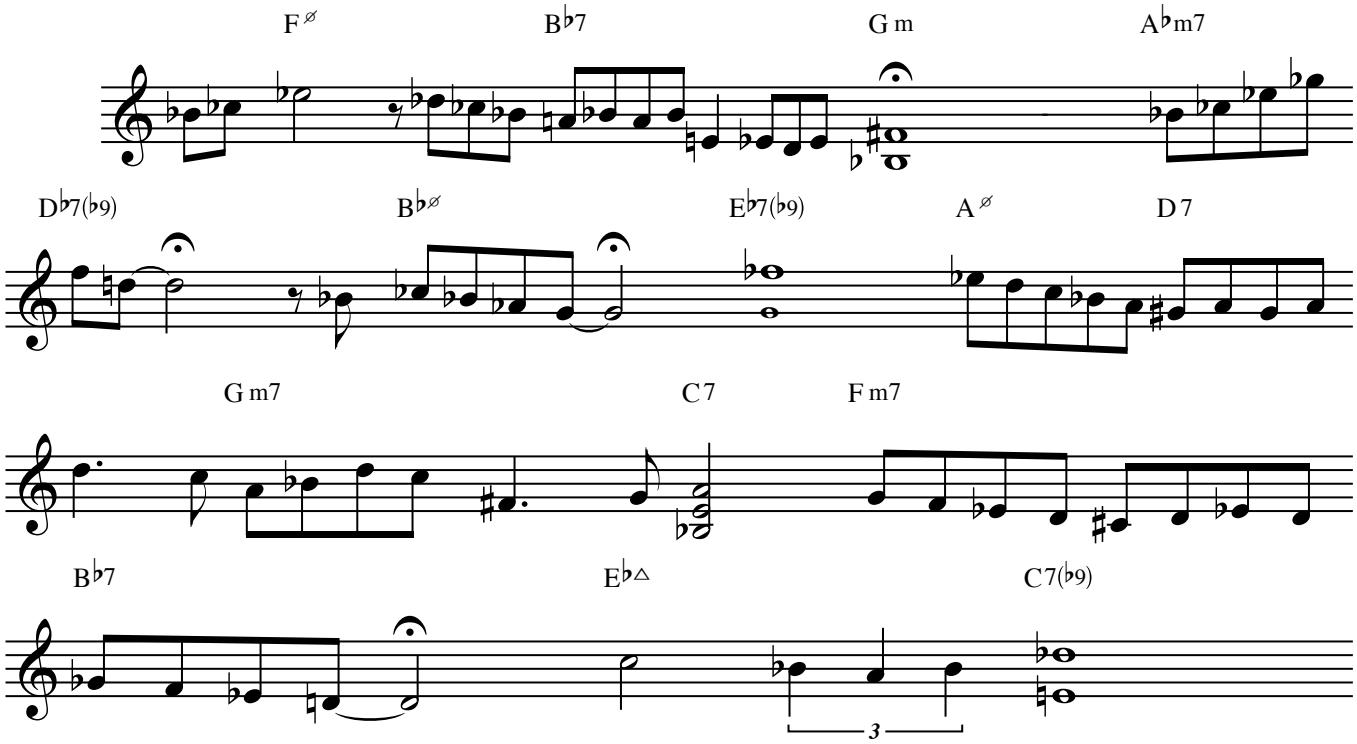
G. Maier